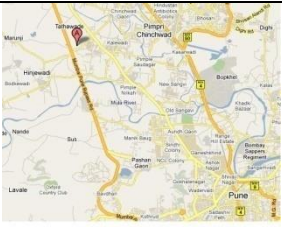

## Format for Mandatory Disclosure

Mandatory Disclosure updated on: 02/02/2019 (MM/DD/YYYY)

AICTE File No.	F. NO. Western/1-4259476851/2019/EOA
Date & Period of last approval	Date: 10-Apr-2019 Period: Academic Year 2019-20

1.	Name of the Institution	BALAJI INSTITUTE OF INTERNATIONAL BUSINESS (BIIB)	
	Address of the Institution	S. No. 55/2-7, Tathawade	
	City & Pin Code	Pune – 411033	
	State / UT	Maharashtra	
	Longitude & Latitude	73° 45' 45" East Longitude , 18° 35' 58" North Latitude	
	Phone number with STD code	020-66741373	
	Fax number with STD code	020-66741374	
	Email	<a href="mailto:director@biibpune.com">director@biibpune.com</a>	
	Website	<a href="http://www.biibpune.com">www.biibpune.com</a>	
	Nearest Railway Station (Dist. in Km)	5 km Chinchwad	
Nearest Airport (Dist. in Km)	25 km Lohgaon		

2.	Name and address of the Trust / Society / Company and the Trustees	SRI BALAJI SOCIETY (SBS)
	Type of the organization	Trust
	Address of the organization	S. No. 55/2-7, Tathawade, Off Mumbai – Bangalore Highway, Pune – 411033
	Registered with	Charity Commissioner, Pune
	Registration date	21/04/1998
	Telephone	020 66743036
	Mobile No.	09049980978
	Email ID	<a href="mailto:paramanandhan_b@sribalajisocietypune.org">paramanandhan_b@sribalajisocietypune.org</a>
Website of the organization	<a href="http://www.balajisociety.org">www.balajisociety.org</a>	

3.	Name of Principal / Director	Dr. Biju G. Pillai
	Exact Designation	Director
	Telephone No.	020 66741380
	Mobile No.	09823481518
	Email ID	<a href="mailto:director@biibpune.com">director@biibpune.com</a>
	Website	<a href="http://www.biibpune.com">www.biibpune.com</a>
	Latest affiliation period	NOT APPLICABLE

4.	Name of the affiliating University	Standalone institute approved by All India Council for Technical Education (AICTE), Ministry of HRD, Government of India.
	Address	
	Website	
	Latest affiliation period	NOT APPLICABLE

5.	<b>GOVERNANCE</b>	
5.1	Governing Board Members	ANNEXURE-I
5.2	Academic Advisory Body	ANNEXURE-II
5.3	Frequency of the Board Meeting and Academic Advisory Body	Twice a year. (Dec. 2018)
5.4	Organizational Chart and Processes	ANNEXURE-III, ANNEXURE – IIIA
5.5	Nature and Extent of involvement of Faculty and Students in academic affairs / improvements	<ol style="list-style-type: none"> <li>1. Online SBS Debate Forum is a public forum in Facebook in which all the students have access. Any student can raise his/her issue in this forum and all concerning authority can respond to them publically.</li> <li>2. Open Door Policy, Grievance Committee, Suggestion Box, Complaint Register.</li> <li>3. Students’ feedback is taken in each semester to evaluate the faculty</li> </ol>
5.6	Mechanism / Norms and Procedure for democratic / Good Governance	<ol style="list-style-type: none"> <li>1. Facebook SBS Faculty Forum is a public forum in which all the faculties are members and any faculty can raise any issue in this forum and all concern authorities respond to them publically. ANNEXURE – IV</li> <li>2. Grievance Redressal Portal. <a href="http://app.cloudeducationerp.com/biib">http://app.cloudeducationerp.com/biib</a></li> </ol>
5.7	Student Feedback on Institutional Governance / Faculty Performance	
5.8	Grievance Redressal mechanism for Faculty, Staff and Students	We have the online Grievance Redressal module in place. The link for the same is <a href="http://app.cloudeducationerp.com/biib">http://app.cloudeducationerp.com/biib</a>
5.9	Establishment of Anti Ragging Committee	YES, ANNEXURE – V
5.10	Establishment of Online Grievance Redressal Mechanism	<a href="http://app.cloudeducationerp.com/biib">http://app.cloudeducationerp.com/biib</a>
5.11	Establishment of Grievance Redressal Committee in the Institution and Appointment of OMBUDSMAN by the University	
5.12	Establishment of Internal Complaint Committee (ICC)	YES
5.13	Establishment of Committee for SC / ST	YES
5.14	Internal Quality Assurance Cell	YES

6	<b>PROGRAMMES</b>	
6.1	Name of the Programmes approved by AICTE	MANAGEMENT
6.2	Name of the Programmes Accredited by AICTE	PGDM – INTERNATIONAL BUSINESS, PGDM – MARKETING, PGDM – FINANCE
6.3	Status of Accreditation of the Courses	
6.3.1	Total Number of Courses	
6.3.2	No. of Courses for which applied for accreditation	
6.3.3	Status of Accreditation	
6.4	<b>PROGRAMMES</b>	
6.4.1	Name	MANAGEMENT
	Course	POST GRADUATE DIPLOMA IN MANAGEMENT - INTERNATIONAL BUSINESS (PGDM – IB)
	Level	POST GRADUATE
	1 <sup>st</sup> Year of approval by the Council	Year 2007-09 (Batch 2007-09), Date of Approval 13 <sup>th</sup> Dec 2007.

		<b>2018-19 (CAY) (BATCH 2018-20)</b>	<b>2017-18 (CAY) (BATCH 2017-19)</b>	<b>2016-17 (CAY) (BATCH 2016-18)</b>
	Year wise Sanctioned Intake	60	60	60
	Year wise Actual Admissions	56	60	58
	Cut off Marks – General Quota		61.00	64.21
	* Variation in intake in respect of specialization was allowed as per AICTE 61 and 62 Executive Committee ruling. However, the overall intake has not exceeded the approved strength of 180.			
	% Students passed with Distinction	In Process	In Process	22.41 %
	% Students passed with First Class	In Process	In Process	72.41 %
	Students Placed	In Process	In Process	55
	Average Pay Package, Rs./Year	In Process	In Process	5.52 L / Year
	Students opted for Higher Studies	Not Known	Not Known	NIL
6.4.2	Name	MANAGEMENT		
	Course	POST GRADUATE DIPLOMA IN MANAGEMENT-MARKETING (PGDM – MARKETING)		
	Level	POST GRADUATE		
	1 <sup>st</sup> Year of approval by the Council	Year 2007-09 (Batch 2007-09), Date of Approval 13 <sup>th</sup> Dec 2007.		
		<b>2018-19 (CAY) (BATCH 2018-20)</b>	<b>2017-18 (CAY) (BATCH 2017-19)</b>	<b>2016-17 (CAY) (BATCH 2016-18)</b>
	Year wise Sanctioned Intake	60	60	60
	Year wise Actual Admissions	60	60	54
	Cut off Marks – General Quota		62.45	63.81
	* Variation in intake in respect of specialization was allowed as per AICTE 61 and 62 Executive Committee ruling. However, the overall intake has not exceeded the approved strength of 180.			
	% Students passed with Distinction	In Process	In Process	9.25 %
	% Students passed with First Class	In Process	In Process	70.68 %
	Students Placed	In Process	In Process	52
	Average Pay Package, Rs./Year	In Process	In Process	4.86 L / Year
Students opted for Higher Studies	Not Known	Not Known	NIL	

6.4.3	Name	MANAGEMENT		
	Course	POST GRADUATE DIPLOMA IN MANAGEMENT – FINANCE (PGDM – FINANCE)		
	Level	POST GRADUATE		
	1 <sup>st</sup> Year of approval by the Council	Year 2007-09 (Batch 2007-09), Date of Approval 13 <sup>th</sup> Dec 2007.		
		<b>2018-19 (CAY) (BATCH 2018-20)</b>	<b>2017-18 (CAY) (BATCH 2017-19)</b>	<b>2016-17 (CAY) (BATCH 2016-18)</b>
	Year wise Sanctioned Intake	60	60	60
	Year wise Actual Admissions	58	60	53
	Cut off Marks – General Quota		67.00	63.81
	% Students passed with Distinction	In Process	In Process	49.05 %
	% Students passed with First Class	In Process	In Process	41.50 %
	Students Placed	In Process	In Process	46
Average Pay Package, Rs./Year	In Process	In Process	5.42 L / Year	
Students opted for Higher Studies	Not Known	Not Known	NIL	
7.	<b>FACULTY</b>			
7.1	Branch wise list Faculty members:	ANNEXURE – VI		
8.	Name of Principal / Director / Principal / Faculty	ANNEXURE - VII		

9.	Fee	<a href="https://www.sribalajisocietypune.org/fee-structure/">https://www.sribalajisocietypune.org/fee-structure/</a>
10.	Admission	<a href="https://www.sribalajisocietypune.org/new-admissions/">https://www.sribalajisocietypune.org/new-admissions/</a>
11.	Admission	<a href="https://www.sribalajisocietypune.org/new-admissions/">https://www.sribalajisocietypune.org/new-admissions/</a>
12.	Admission	<a href="https://www.sribalajisocietypune.org/admission-eligibility-criteria/">https://www.sribalajisocietypune.org/admission-eligibility-criteria/</a>
.13.	List of Applicants	

14.	Results of Admission Under Management Seats / Vacant Seats	Reservation of seats to the qualifying candidates is as under: - 1. 50% seats reserved for males and 50% for females as per society's policy for woman empowerment. 2. Separate merit lists for male and female candidates. 3. 15% of the seats are reserved for management quota.																				
	Entrance test/ admission criteria	We accept score of CAT/MAT/XAT/MAH-CET Admission criteria- <table border="1"> <thead> <tr> <th>Sr.no.</th> <th>Criteria</th> <th>Weightage</th> </tr> </thead> <tbody> <tr> <td>1.</td> <td>Written test</td> <td>30%</td> </tr> <tr> <td>2.</td> <td>Group Discussion</td> <td>40%</td> </tr> <tr> <td>3.</td> <td>Interview &amp; English Essay</td> <td>30%</td> </tr> </tbody> </table> There are no cut-off levels of percentage & percentile score as far as written test is concerned. All Candidates are called for GD, PI& English essay test. Candidates with 50% in 10th, 12th, Graduation and 45% for SC/ST and physically challenged candidate are only eligible to apply.									Sr.no.	Criteria	Weightage	1.	Written test	30%	2.	Group Discussion	40%	3.	Interview & English Essay	30%
	Sr.no.	Criteria	Weightage																			
	1.	Written test	30%																			
	2.	Group Discussion	40%																			
	3.	Interview & English Essay	30%																			
	Cut off / last candidate admitted	May 2017			May 2016			May 2015														
PGDM – IB		PGDM – MKT	PGDM – FIN	PGDM – IB	PGDM – MKT	PGDM – FIN	PGDM – IB	PGDM – MKT	PGDM – FIN													
61.00		62.45	67.00	64.21	63.81	67.54	60.00	60.00	60.00													
Fee in rupees	171000			265000			30000															
Number of Fee Waivers offered	2			1			5															
Admission Calendar	ANNEXURE VI																					
PIO Quota	No																					

15.	<b>INFRASTRUCTURAL INFORMATION</b>	<b>ANNEXURE</b>
	Number of Class Rooms and size of each	Photo & Information
	Number of Tutorial Rooms and size of each	Photo & Information
	Number of Laboratories and size of each	N/A
	Number of Drawing Halls and size of each	N/A
	Number of Computer Centers with capacity of each	Photo & Information
	Central Examination Facility, Number of rooms and capacity of each	Available
	Barrier Free Built Environment for disabled and elderly persons	Available

	Occupancy Certificate	ANNEXURE			
	Fire and Safety Certificate	ANNEXURE			
	Hostel Facilities	ANNEXURE (Boys & Girls Hostel) Photo & Information			
	<b>LIBRARY</b>				
15.1	Number of Library Books / Titles / Journals available (Program-wise)	CLASS	PGDM – IB	PGDM – MKT	PGDM - FIN
		BOOKS			
		TITLES			
		JOURNALS			
	List of Online National / International Journals Subscribed	YES, ANNEXURE			
E-Library Facilities	YES, ANNEXURE				
	<b>LABORATORY AND WORKSHOP</b>				
15.2	List of Major Equipment / Facilities in each Laboratory / Workshop				
	List of Experimental Setup in each Laboratory / Workshop				
15.3	<b>COMPUTING FACILITY</b>				
	Internet Bandwidth	50 MB			
	Number and Configuration of System	200			
	Total Number Of System Connected By LAN	200			
	Total Number Of System Connected By WAN				
	Major Software Packages Available				
	Special Purpose Facilities Available				
15.4	Innovation Cell	AVAILABLE			
15.5	Social Media Cell	AVAILABLE			
15.6	Compliance of the National Academic Depository (NAD)	AVAILABLE			
15.7	<b>LIST OF FACILITIES AVAILABLE</b>				
	Games And Sports Facilities				
	Extra-Curricular Activities				
	Soft Skill Development Facilities				
15.8	<b>TEACHING LEARNING PROCESS</b>				
	Curricula And Syllabus For Each Of The Programmes As Approved By The University				
	Academic Calendar Of The University				
	Academic Time Table With The Name Of The Faculty Members Handling The Course				
	Teaching Load Of Each Faculty				
	Internal Continuous Evaluation System And Place				
	Student's Assessments Of Faculty, System In Place				
15.9	<b>POST GRADUATE COURSES</b>				
	Post Graduate Diploma In Management (International Business)				
	Post Graduate Diploma In Management (Marketing)				
	Post Graduate Diploma In Management (Finance)				
15.10	<b>SPECIAL PURPOSE</b>				
	Software, All Design Tools In Case	N/A			
	Academic Calendar And Frame Work	Available			
16.	<b>Enrollment Of Students In The Last 3 Years</b>				

	Sr. No.	BATCH	COURSES		
			PGDM – IB	PGDM – MKT	PGDM - FIN
	1.	2018-20	56	60	58
	2.	2017-19	60	60	60
	3.	2016-18	58	54	53

17.	<b>LIST OF RESEARCH PROJECTS / CONSULTANCY WORKS</b>	
	Number Of Projects Carried Out, Funding Agency, Grant Received	Projects Carried Out Funding Agency Grant Received
	Publications Out Of Research In Last Three Years Out Of Masters Projects	
	Industry Linkage	
	Mous With Industries	

18.	LoA and Subsequent EOA till the current Academic Year	<a href="https://www.biiipune.com/aicte-approvals/">https://www.biiipune.com/aicte-approvals/</a>
-----	---	---

19.	Accounted Audited statement for the last three years	
-----	--	--

20.	Best Practices adopted, if any	
-----	--------------------------------	--

CAY = Current Academic Year

\*Repeat this template for each department/ staff

#Repeat this template for additional quota, if any

^Add photographs

## ANNEXURE-I

<b><u>BIIB GOVERNING BODY</u></b>		
<b>Sr. No.</b>	<b>Name of the Person</b>	<b>Designation</b>
1.	Dr. (Col) A Balasubramanian President, Sri Balaji Society	Chairman
2.	Mr. Deepak Gupta Chief Human Resources & Development Karvy Consultants Karvy Center, 8-2-609/K, Avenue – 04, Street No. 01, Banjara Hills, Hyderabad, Pin. 500 034, Mob. 8978520202 Deepak.gupta@karvy.com	Member
3.	Mr. Arun Singh India Head - HR Foseco India Limited. Gat No 922 & 923, Sanewadi, Taluka Shirur, Sanewadi, Pune, Maharashtra ,Pin 412208 Mob: 9860198168	Member
4.	Dr. Dimple Saini Director Corporate Relations Sri Balaji Society	Member
5.	Prof. B. Parandhman Principal Director Sri Balaji Society	Member
6.	Prof. B. Paramanandhan Director – Finance Sri Balaji Society	Member
7.	REGIONAL OFFICER AICTE – Western Regional Office 2 <sup>nd</sup> Floor, Industrial Assurance Building, V. N. Road, Opp. Church Gate Rly. Station, Churchgate Mumbai – 400 020. PH. No. :022-22851551/ 022-22855412 Fax No.:022-22851551 Email ID: <a href="mailto:wro_aicte@yahoo.com">wro_aicte@yahoo.com</a>	Invitee
8.	Director of Technical Education 3,Mahapalika Marg, Dhobi Talao, Mumbai – 400 001 EPABX No. : 91-022-22641150/51, 22620601, 2269 0602 Email: <a href="mailto:system@dte.org.in">system@dte.org.in</a>	Invitee
9.	Dr. Biju G. Pillai Director, BIIB	Member Secretary
10.	Dr. Rashmi Mahajan Deputy Director, BIIB	Member

**ANNEXURE - II**  
**MEMBER OF ACADEMIC COUNCIL**

<b><u>ACADEMIC COUNCIL</u></b>		
<b>Sr.</b>	<b>Name of the Person</b>	<b>Designation</b>
01.	<b>Dr. (Col.) A. Balasubramanian</b> Executive Director , BIMM Dean, BITM, BIIB & BIMHRD President, Sri Balaji Society	Chairman
02.	<b>Prof. B. Parandhaman</b> Principal Director Sri Balaji Society	Member
03.	<b>Prof. B. Paramanandhan</b> Director – Finance Sri Balaji Society	Member
04.	<b>Dr. Biju G. Pillai</b> Director, BIIB Director IT, Sri Balaji Society	Member
05.	<b>Dr. Dimple Saini</b> Director – Corporate Relations Sri Balaji Society	Member
06.	<b>Prof. Kadam David Sampat</b> Director - Projects & Alumni Affairs Sri Balaji Society	Member
07.	<b>Dr. G Gopalkrishnan</b> Director, BIMHRD	Member
08.	<b>Dr. Archana Srivastava</b> Director BIMM	Member
09.	<b>Dr. K. K. Veluri</b> Director, BITM	Member
10.	<b>Prof. V. T. Vignesh</b> Director Academics & Examination Sri Balaji Society	Member
11.	<b>Dr. Satish Inamdar</b> Chartered Accountant Practicing CA	Member
12.	<b>Dr. R. Gopal</b> Director, Dean & HOD, Padmashree Dr. DY Patil University, Dept. of Business Management	Member



**ANNEXURE-III**  
**ORGANISATION CHART – SRI BALAJI SOCIETY (SBS)**

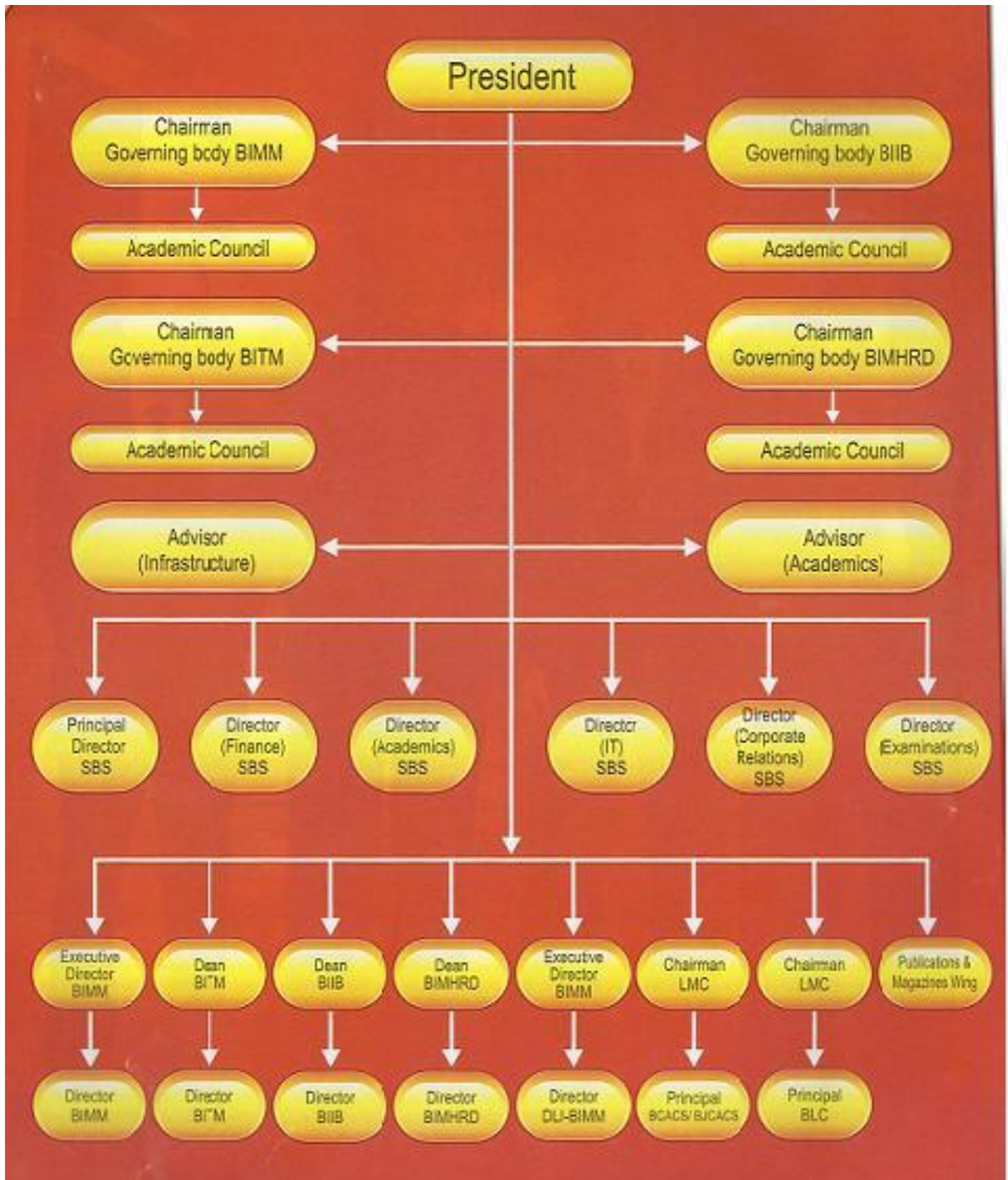

**ANNEXURE III-A**  
**ORGANISATION CHART**  
**BALAJI INSTITUTE OF INTERNATIONAL BUSINESS (BIIB)**

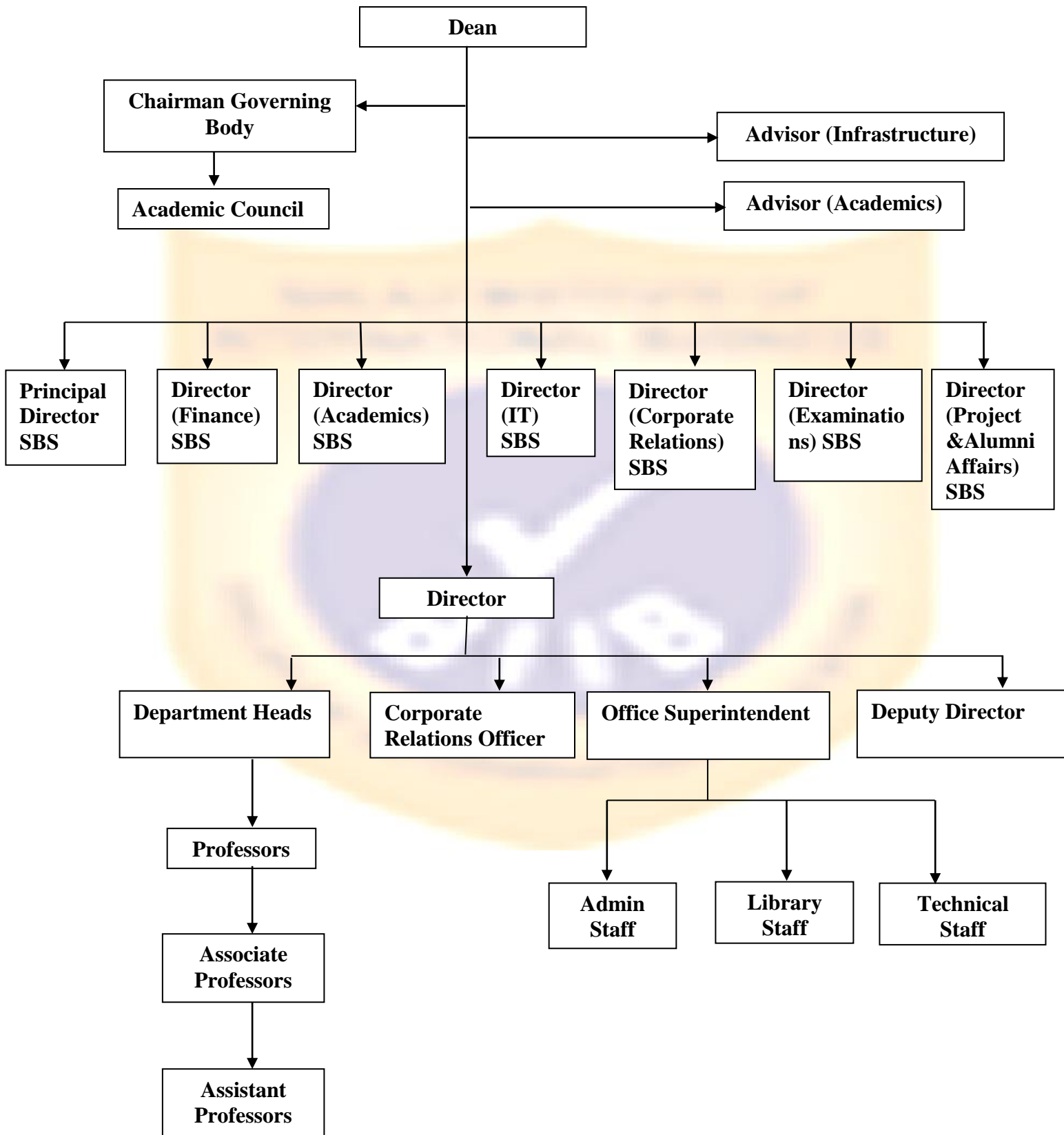

## ANNEXURE IV

### Grievance Cell:

GRIEVANCE CELL HAS THREE COMPONENTS

#### Grievance Cell for Teaching Staff:

Chairman - Dr. Biju G. Pillai  
Representative Teaching Staff - Dr. Rashmi Mahajan, Dr. Poonam Singh, Prof. Vinod Kumar Pal

#### Grievance Cell for Students:

Chairman- - Dr. Biju G. Pillai.  
Representative Teaching Staff: - Dr. Rashmi Mahajan, Dr. Poonam Singh, Prof. Vinod Kumar Pal  
Student Representative - Ms. Sanjana Karakre

Mechanism: Any staff member/student having any grievance can submit an application to the chairman of the grievances committee. On received of any grievance from any staff member/student, a meeting of a committee will be called to investigate the matter and to submit the report to the society with their recommendations. Their report will be submitted to the chairman's committee of the governing body to provide relief/ to initiate appropriate action.

**ANNEXURE V**  
**FACULTY BIO-DATA**





**PGDM - Finance**

Name of Teaching Staff\* Dr. Ramkrishnarao Manjeshwar

Designation Professor

Department PGDM (Finance)

Date of Joining the Institution 21- Jan -2014



Qualification with Class / Grade

Qualification	Class	Grade
UG	B.E.	1 <sup>st</sup> Class
PG	MMS	1 <sup>st</sup> Class

Total Experiences in Years	Teaching	Industry	Research
51 Yrs. 05 Months	12 Yrs. 11 Months	28 Yrs. 06 Months	10 Yrs. 00 Months

Paper Published	National	International
NIL	NIL	NIL

Papers Presented in Conference	National	International
NIL	NIL	NIL

Ph D Guide?	Field	University
NIL	NIL	NIL

Ph Ds/ Project Guided	Ph Ds	Projects at Masters Level
NIL	NIL	NIL

Books Published / IPRs /Patents

01

Professional Memberships

NIL

Consultancy Activities

NIL

Awards

NIL

Grants Fetched

NIL

Interaction with Professional institutions

Balaji Institute of Modern Management (BIMM), Balaji Institute of Telecom and Management (BITM), Balaji Institute of Management and Human Resource Development (BIMHRD)

Name of Teaching Staff\*

Dr. Datey Vivek Chintaman

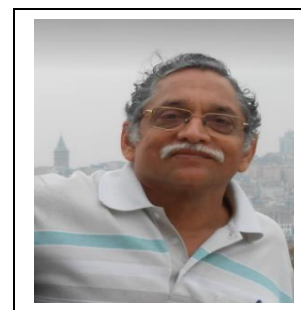

Designation

Professor

Department

PGDM (Finance)

Date of Joining the Institution

01- July -2017

Qualification with Class / Grade

Qualification	Class	Grade
UG	B.E.	1 <sup>st</sup> Class
PG	MMS	1 <sup>st</sup> Class
PHD	FINANCIAL MANAGEMENT	AWARDED

Total Experiences in Years	Teaching	Industry	Research
29 Yrs. 09 Months	07 Yrs. 09 Months	22 Yrs. 00 Months	NIL

Paper Published	National	International
NIL	NIL	NIL

Papers Presented in Conference	National	International
NIL	NIL	NIL

Ph D Guide?	Field	University
NIL	NIL	NIL

Ph Ds/ Project Guided	Ph Ds	Projects at Masters Level
NIL	NIL	NIL

Books Published / IPRs /Patents

NIL

Professional Memberships

NIL

Consultancy Activities

NIL

Awards

NIL

Grants Fetched

NIL

Interaction with Professional institutions

Balaji Institute of Modern Management (BIMM), Balaji Institute of Telecom and Management (BITM), Balaji Institute of Management and Human Resource Development (BIMHRD)

Name of Teaching Staff\* Ms. Pallavi Mitragotri

Designation Assistant Professor

Department PGDM (Finance)

Date of Joining the Institution 21-Aug -2018

Qualification with Class / Grade



Qualification	Class	Grade
UG	BE	1 <sup>st</sup> Class with Distinction
PG	MBA(finance)	1 <sup>st</sup> Class with Distinction

Total Experiences in Years	Teaching	Industry	Research
09 Yrs. 07 Months	00 Yrs. 07 Months	3 Yrs. 00 Months	NIL

Paper Published	National	International
NIL	NIL	NIL

Papers Presented in Conference	National	International
NIL	NIL	NIL

Ph D Guide?	Field	University
NIL	NIL	NIL

Ph Ds/ Project Guided	Ph Ds	Projects at Masters Level
NIL	NIL	NIL

Books Published / IPRs /Patents

NIL

Professional Memberships

NIL

Consultancy Activities

NIL

Awards

NIL

Grants Fetched

NIL

Interaction with Professional institutions

Balaji Institute of Modern Management (BIMM), Balaji Institute of Telecom and Management (BITM), Balaji Institute of Management and Human Resource Development (BIMHRD)



Name of Teaching Staff\*

Ms. Paheli Nigam



Designation

Assistant Professor

Department

PGDM (Finance)

Date of Joining the Institution

21-Aug.-2018

Qualification with Class / Grade

Qualification	Class	Grade
UG	B.B.A.	1 <sup>st</sup> Class
PG	M.B.A.	1 <sup>st</sup> class
PHD	Pursing	Pursing

Total Experiences in Years	Teaching	Industry	Research
06 Yrs. 03 Months	06 Yrs. 03 Months	NIL	NIL

Paper Published	National	International
03	01	02

Papers Presented in Conference	National	International
01	01	NIL

Ph D Guide?	Field	University
NIL	NIL	NIL

Ph Ds/ Project Guided	Ph Ds	Projects at Masters Level
NIL	NIL	40

Books Published / IPRs /Patents

NIL

Professional Memberships

NIL

Consultancy Activities

NIL

Awards

NIL

Grants Fetched

NIL

Interaction with Professional institutions

Balaji Institute of Modern Management (BIMM), Balaji Institute of Telecom and Management (BITM), Balaji Institute of Management and Human Resource Development (BIMHRD)

Name of Teaching Staff\* Dr. Tambe Shubhangi Sandeep  
 Designation Assistant Professor  
 Department PGDM (Finance)  
 Date of Joining the Institution 01-Sept. 2015

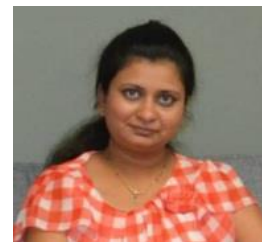

Qualification with Class / Grade

Qualification	Class	Grade
UG	B. Sc. (Computer Science)	1 <sup>st</sup> Class
PG	MBA (Finance)	1 <sup>st</sup> Class
PHD	Management	Awarded

Total Experiences in Years	Teaching	Industry	Research
04 Yrs. 09 Months	04 Yrs. 09 Months	NIL	NIL

Paper Published	National	International
05	01	04

Papers Presented in Conference	National	International
02	01	01

Ph D Guide?	Field	University
NIL	NIL	NIL

Ph Ds/ Project Guided	Ph Ds	Projects at Masters Level
NIL	NIL	NIL

Books Published / IPRs /Patents NIL  
 Professional Memberships NIL  
 Consultancy Activities NIL  
 Awards NIL  
 Grants Fetched NIL  
 Interaction with Professional institutions Balaji Institute of Modern Management (BIMM), Balaji Institute of Telecom and Management (BITM), Balaji Institute of Management and Human Resource Development (BIMHRD)

Name of Teaching Staff\* Ms. Nanda Das  
 Designation Assistant Professor  
 Department PGDM (Finance)  
 Date of Joining the Institution 12-Jan-2015  
 Qualification with Class / Grade



Qualification	Class	Grade
UG	B. Sc. (BioTech)	Distinction
PG	PGDM	1 <sup>st</sup> Class

Total Experiences in Years	Teaching	Industry	Research
08 Yrs. 11 Months	08 Yrs. 05 Months	06 Months	NIL

Paper Published	National	International
NIL	NIL	NIL

Papers Presented in Conference	National	International
NIL	NIL	NIL

Ph D Guide?	Field	University
NIL	NIL	NIL

Ph Ds/ Project Guided	Ph Ds	Projects at Masters Level
NIL	NIL	NIL

Books Published / IPRs /Patents NIL  
 Professional Memberships NIL  
 Consultancy Activities NIL  
 Awards NIL  
 Grants Fetched NIL  
 Interaction with Professional institutions Balaji Institute of Modern Management (BIMM), Balaji Institute of Telecom and Management (BITM), Balaji Institute of Management and Human Resource Development (BIMHRD)

Name of Teaching Staff\* Mr. Piyush Nathani  
 Designation Assistant Professor  
 Department PGDM (Finance)  
 Date of Joining the Institution 21-Aug-2018  
 Qualification with Class / Grade



Qualification	Class	Grade
UG	B. Com	
PG	MCOM	
Other	CA	

Total Experiences in Years	Teaching	Industry	Research
17 Yrs. 00 Months	08 Yrs. 00 Months	09 Yrs. 00 Months	NIL

Paper Published	National	International
NIL	NIL	NIL

Papers Presented in Conference	National	International
NIL	NIL	NIL

Ph D Guide?	Field	University
NIL	NIL	NIL

Ph Ds/ Project Guided	Ph Ds	Projects at Masters Level
NIL	NIL	NIL

Books Published / IPRs /Patents NIL  
 Professional Memberships NIL  
 Consultancy Activities NIL  
 Awards NIL  
 Grants Fetched NIL  
 Interaction with Professional institutions Balaji Institute of Modern Management (BIMM), Balaji Institute of Telecom and Management (BITM), Balaji Institute of Management and Human Resource Development (BIMHRD)

Name of Teaching Staff\* Dr. M Guruswamy

Designation Professor

Department PGDM (Finance)

Date of Joining the Institution 10-Sep-2018

Qualification with Class / Grade

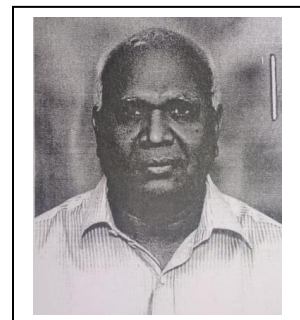

Qualification	Class	Grade
UG	B. Sc.	
PG	M.SC	
Phd	YES	

Total Experiences in Years	Teaching	Industry	Research
35 Yrs. 00 Month	35 Yrs. 00 Month	00Yr. 00 Months	NIL

Paper Published	National	International
NIL	NIL	NIL

Papers Presented in Conference	National	International
NIL	NIL	NIL

Ph D Guide?	Field	University
NIL	NIL	NIL

Ph Ds/ Project Guided	Ph Ds	Projects at Masters Level
NIL	NIL	NIL

Books Published / IPRs /Patents

NIL

Professional Memberships

NIL

Consultancy Activities

NIL

Awards

NIL

Grants Fetched

NIL

Interaction with Professional institutions

Balaji Institute of Modern Management (BIMM), Balaji Institute of Telecom and Management (BITM), Balaji Institute of Management and Human Resource Development (BIMHRD)

Name of Teaching Staff\* Dr. Swati Khatakale

Designation Assistant Professor

Department PGDM (Finance)

Date of Joining the Institution 21-Aug.-2018

Qualification with Class / Grade



Qualification	Class	Grade
UG	BBM (Honors)	Distinction
PG	MBA	1 <sup>st</sup> Class
PHD	YES	Awarded

Total Experiences in Years	Teaching	Industry	Research

Paper Published	National	International
NIL	NIL	NIL

Papers Presented in Conference	National	International
NIL	NIL	NIL

Ph D Guide?	Field	University
NIL	NIL	NIL

Ph Ds/ Project Guided	Ph Ds	Projects at Masters Level
NIL	NIL	NIL

Books Published / IPRs /Patents

NIL

Professional Memberships

NIL

Consultancy Activities

NIL

Awards

NIL

Grants Fetched

NIL

Interaction with Professional institutions

Balaji Institute of Modern Management (BIMM), Balaji Institute of Telecom and Management (BITM), Balaji Institute of Management and Human Resource Development (BIMHRD)

Name of Teaching Staff\* Dr. Sanjay Patankar

Designation Associate Professor

Department PGDM (Finance)

Date of Joining the Institution 12-Jan-2015

Qualification with Class / Grade



Qualification	Class	Grade
UG	B. Sc. (BioTech)	Distinction
PG	PGDM	1 <sup>st</sup> Class

Total Experiences in Years	Teaching	Industry	Research
40 Yrs. 00 Months	39 Yrs. 00 Months	08 Months	10

Paper Published	National	International
45	27	18

Papers Presented in Conference	National	International
NIL	NIL	NIL

Ph D Guide?	Field	University
NIL	NIL	NIL

Ph Ds/ Project Guided	Ph Ds	Projects at Masters Level
NIL	NIL	NIL

Books Published / IPRs /Patents

NIL

Professional Memberships

ICWA

Consultancy Activities

NIL

Awards

BEST TEACHER AWARD- COMPUTER SOCIETY OF INDIA & DY PATIL UNIVERSITY

Grants Fetched

NIL

Interaction with Professional institutions

Balaji Institute of Modern Management (BIMM), Balaji Institute of Telecom and Management (BITM), Balaji Institute of Management and Human Resource Development (BIMHRD)

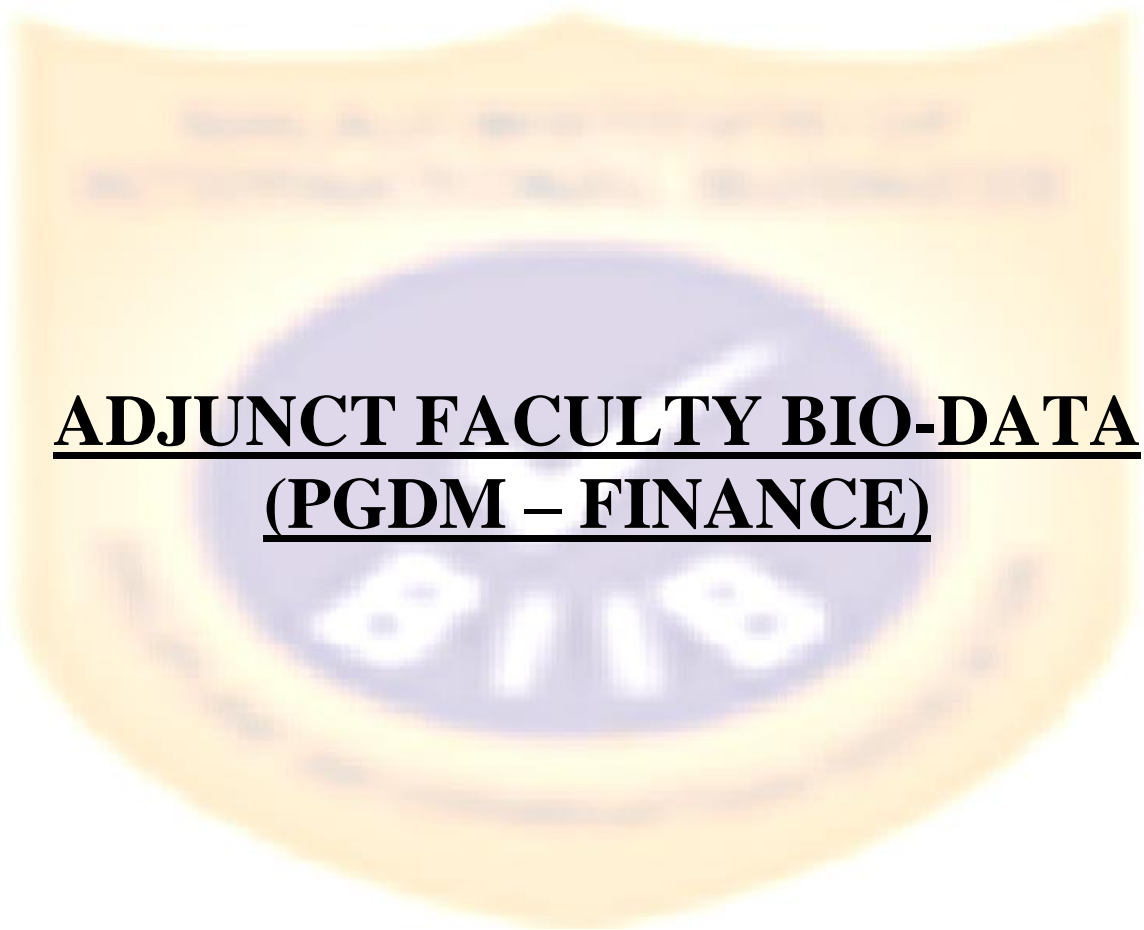

**ADJUNCT FACULTY BIO-DATA**  
**(PGDM – FINANCE)**



Name of Teaching Staff\* Mr. Mishra Kailash Chandra  
 Designation Adjunct Faculty  
 Department PGDM (Finance)  
 Date of Joining the Institution 08-Jan-2017  
 Qualification with Class / Grade



Qualification	Class	Grade
UG	B.SC	1 <sup>ST</sup> CLASS
PG	MSC (PHYSICS)	1 <sup>ST</sup> CLASS

Total Experiences in Years	Teaching	Industry	Research
51 Yrs. 00 Months	11 Yrs. 00 Months	40 Yrs. 00 Months	NIL

Paper Published	National	International
04	04	NIL

Papers Presented in Conference	National	International
01	NIL	01

Ph D Guide?	Field	University
NIL	NIL	NIL

Ph Ds/ Project Guided	Ph Ds	Projects at Masters Level
NIL	NIL	NIL

Books Published / IPRs /Patents NIL  
 Professional Memberships NIL  
 Consultancy Activities NIL  
 Awards NIL  
 Grants Fetched NIL  
 Interaction with Professional institutions NIL



**PGDM -  
International Business**

Name of Teaching Staff\* Dr. Biju G. Pillai

Designation Professor Cum

Department PGDM (IB)

Date of Joining the Institution 22-May-2019

Qualification with Class / Grade

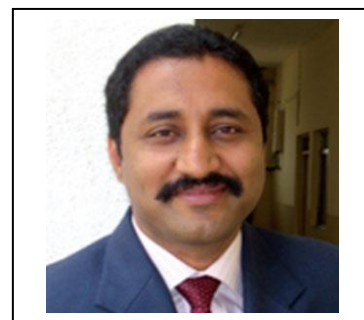

Qualification	Class	Grade
UG	B.Sc.	1st Class
PG	DBM, MMS, MCM	1 <sup>st</sup> Class
PHD	IT	Awarded

Total Experiences in Years	Teaching	Industry	Research
21 Yrs. 00 Months	21 Yrs. 00 Months	0 Yrs. 00 Months	NIL

Paper Published	National	International
NIL	NIL	NIL

Papers Presented in Conference	National	International
NIL	NIL	NIL

Ph D Guide?	Field	University
NIL	NIL	NIL

Ph. Ds/ Project Guided	Ph. Ds	Projects at Masters Level
NIL	NIL	NIL

Books Published / IPRs /Patents

NIL

Professional Memberships

NIL

Consultancy Activities

NIL

Awards

NIL

Grants Fetched

NIL

Interaction with Professional institutions

Balaji Institute of Modern Management (BIMM), Balaji Institute of Telecom and Management (BITM), Balaji Institute of Management and Human Resource Development (BIMHRD)

Name of Teaching Staff\* Mr. Vinod Kumar Pal  
 Designation Assistant Professor  
 Department PGDM (IB)  
 Date of Joining the Institution 16-Sept.-2015  
 Qualification with Class / Grade



Qualification	Class	Grade
UG	BCA	1 <sup>st</sup> Class
PG	MCA	1 <sup>st</sup> Class

Total Experiences in Years	Teaching	Industry	Research
10 Yrs. 07 Months	10 Yrs. 07 Months	NIL	NIL

Paper Published	National	International
07	04	03

Papers Presented in Conference	National	International
02	NIL	02

Ph D Guide?	Field	University
NIL	NIL	NIL

Ph Ds/ Project Guided	Ph Ds	Projects at Masters Level
NIL	NIL	NIL

Books Published / IPRs /Patents NIL  
 Professional Memberships NIL  
 Consultancy Activities NIL  
 Awards NIL  
 Grants Fetched NIL  
 Interaction with Professional institutions Balaji Institute of Modern Management (BIMM), Balaji Institute of Telecom and Management (BITM), Balaji Institute of Management and Human Resource Development (BIMHRD)

Name of Teaching Staff\*

Dr. Sudhir Kumar

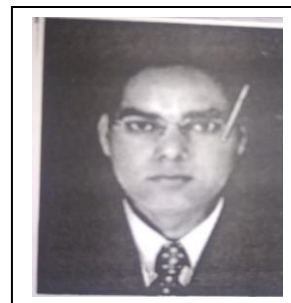

Designation

Associate Professor

Department

PGDM (IB)

Date of Joining the Institution

20-Jan-2019

Qualification with Class / Grade

Qualification	Class	Grade
UG	B.Sc.	1 <sup>st</sup> Class
PG	MBA	1 <sup>st</sup> Class

Total Experiences in Years	Teaching	Industry	Research
16 Yrs. 08 months	10 Yrs. 02 Months	06 Yrs. 06 Months	NIL

Paper Published	National	International
6	2	4

Papers Presented in Conference	National	International
10	4	6

Ph D Guide?	Field	University
YES`	NIL	NIL

Ph Ds/ Project Guided	Ph Ds	Projects at Masters Level
NIL	NIL	NIL

Books Published / IPRs /Patents

NIL

Professional Memberships

NIL

Consultancy Activities

NIL

Awards

NIL

Grants Fetched

NIL

Interaction with Professional institutions

Balaji Institute of Modern Management (BIMM), Balaji Institute of Telecom and Management (BITM), Balaji Institute of Management and Human Resource Development (BIMHRD)

Name of Teaching Staff\*

Dr. Rajpathak Sridhar Sri  
Krishna

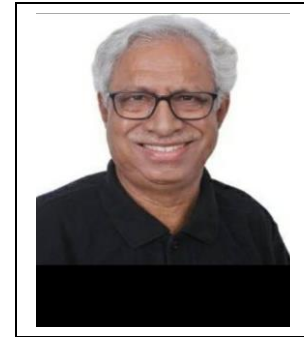

Designation

Associate Professor

Department

PGDM (IB)

Date of Joining the Institution

21-Aug-2018

Qualification with Class / Grade

Qualification	Class	Grade
UG	B.Com	
PG	PGDM, MBS	
PHD	Management	Awarded

Total Experiences in Years	Teaching	Industry	Research
44 Yrs. 00 Months	24 Yrs. 00 Months	20 Yrs. 00 Months	NIL

Paper Published	National	International
NIL	NIL	NIL

Papers Presented in Conference	National	International
05	1	4

Ph D Guide?	Field	University
NIL	NIL	NIL

Ph Ds/ Project Guided	Ph Ds	Projects at Masters Level
NIL	NIL	NIL

Books Published / IPRs /Patents

NIL

Professional Memberships

NIL

Consultancy Activities

NIL

Awards

NIL

Grants Fetched

NIL

Interaction with Professional institutions

Balaji Institute of Modern Management (BIMM), Balaji Institute of Telecom and Management (BITM), Balaji Institute of Management and Human Resource Development (BIMHRD)

Name of Teaching Staff\*  
Designation

Ms. Shilpa Bashin  
Assistant Professor



Department

PGDM (IB)

Date of Joining the Institution

11-Jan-2019

Qualification with Class / Grade

Qualification	Class	Grade
UG	BBA	1 <sup>st</sup> Class
PG	MBA	1 <sup>st</sup> Class

Total Experiences in Years	Teaching	Industry	Research
03 Yrs. 01 Months	00 Yrs. 00 Months	03 Yrs. 01 Months	NIL

Paper Published	National	International
NIL	NIL	NIL

Papers Presented in Conference	National	International
NIL	NIL	NIL

Ph D Guide?	Field	University
NIL	NIL	NIL

Ph Ds/ Project Guided	Ph Ds	Projects at Masters Level
NIL	NIL	NIL

Books Published / IPRs /Patents

NIL

Professional Memberships

NIL

Consultancy Activities

NIL

Awards

NIL

Grants Fetched

NIL

Interaction with Professional institutions

Balaji Institute of Modern Management (BIMM), Balaji Institute of Telecom and Management (BITM), Balaji Institute of Management and Human Resource Development (BIMHRD)

Name of Teaching Staff\* Mr. Vinita Tiwari  
 Designation Assistant Professor  
 Department PGDM (IB)  
 Date of Joining the Institution 21-Aug-2018  
 Qualification with Class / Grade



Qualification	Class	Grade
UG	B Com	1 <sup>St</sup> Class
PG	M.B.A.	1 <sup>St</sup> Class

Total Experiences in Years	Teaching	Industry	Research
05 Yrs. 03 Months		05 Yrs. 03 Months	NIL

Paper Published	National	International
NIL	NIL	NIL

Papers Presented in Conference	National	International
NIL	NIL	NIL

Ph D Guide?	Field	University
NIL	NIL	NIL

Ph Ds/ Project Guided	Ph Ds	Projects at Masters Level
NIL	YES	40

Books Published / IPRs /Patents NIL  
 Professional Memberships NIL  
 Consultancy Activities NIL  
 Awards NIL  
 Grants Fetched NIL  
 Interaction with Professional institutions Balaji Institute of Modern Management (BIMM), Balaji Institute of Telecom and Management (BITM), Balaji Institute of Management and Human Resource Development (BIMHRD)



Name of Teaching Staff\* Ms. Mayuri Bedi  
 Designation Assistant Professor  
 Department PGDM (IB)  
 Date of Joining the Institution 18-Jun-2018  
 Qualification with Class / Grade



Qualification	Class	Grade
UG	B.Com	2 <sup>nd</sup> Class
PG	MBA	1 <sup>st</sup> Class

Total Experiences in Years	Teaching	Industry	Research
04 Yrs. 00 Months	00 Yrs. 00 Months	04 Yrs. 00 Months	NIL

Paper Published	National	International
NIL	NIL	NIL

Papers Presented in Conference	National	International
NIL	NIL	NIL

Ph D Guide?	Field	University
NIL	NIL	NIL

Ph Ds/ Project Guided	Ph Ds	Projects at Masters Level
NIL	NIL	NIL

Books Published / IPRs /Patents NIL  
 Professional Memberships NIL  
 Consultancy Activities NIL  
 Awards NIL  
 Grants Fetched NIL  
 Interaction with Professional institutions Balaji Institute of Modern Management (BIMM), Balaji Institute of Telecom and Management (BITM), Balaji Institute of Management and Human Resource Development (BIMHRD)



**ADJUNCT FACULTY BIO-DATA**  
**(PGDM – INTERNATIONAL BUSINESS)**

Name of Teaching Staff\* Mr. Rao Vankat Gopal Subba  
 Designation Adjunct Faculty  
 Department PGDM (IB)  
 Date of Joining the Institution 08-Jan-2017  
 Qualification with Class / Grade



Qualification	Class	Grade
UG	CAIIB, DPM	1 <sup>ST</sup> CLASS
PG	MBA	1 <sup>ST</sup> CLASS

Total Experiences in Years	Teaching	Industry	Research
49 Yrs. 00 Month	18 Yrs. 00 Month	31 Yrs. 00 Months	NIL

Paper Published	National	International
NIL	NIL	NIL

Papers Presented in Conference	National	International
NIL	NIL	NIL

Ph D Guide?	Field	University
NIL	NIL	NIL

Ph Ds/ Project Guided	Ph Ds	Projects at Masters Level
NIL	NIL	NIL

Books Published / IPRs /Patents NIL  
 Professional Memberships NIL  
 Consultancy Activities NIL  
 Awards NIL  
 Grants Fetched NIL  
 Interaction with Professional institutions NIL



PGDM -  
Marketing

Name of Teaching Staff\* Dr. Rashmi Mahajan  
 Designation Associate Professor  
 Department PGDM (Marketing)  
 Date of Joining the Institution 10-June-2017  
 Qualification with Class / Grade



Qualification	Class	Grade
UG	B. Sc. (Computer Science)	1 <sup>st</sup> Class
PG	MCM, PGDBM, MBS	1 <sup>st</sup> Class
PHD	Marketing Management	Awarded
Diploma	DIP (T&D)	1 <sup>st</sup> Class

Total Experiences in Years	Teaching	Industry	Research
15 Yrs. 05 Months	15 Yrs. 05 Months	NIL	NIL

Paper Published	National	International
05	02	03

Papers Presented in Conference	National	International
06	02	04

Ph D Guide?	Field	University
NIL	NIL	NIL

Ph Ds/ Project Guided	Ph Ds	Projects at Masters Level
NIL	NIL	300 +

Books Published / IPRs /Patents	NIL
Professional Memberships	NIL
Consultancy Activities	NIL
Awards	NIL
Grants Fetched	NIL
Interaction with Professional institutions	Balaji Institute of Modern Management (BIMM), Balaji Institute of Telecom and Management (BITM), Balaji Institute of Management and Human Resource Development (BIMHRD)

Name of Teaching Staff\* Dr. Pranab Deb  
 Designation Professor  
 Department PGDM (Marketing)  
 Date of Joining the Institution 21-Aug.-2018  
 Qualification with Class / Grade



Qualification	Class	Grade
UG	B. Sc.	1 <sup>st</sup> Class
PG	MMS	1 <sup>st</sup> Class
PHD	Management	Awarded

Total Experiences in Years	Teaching	Industry	Research
23 Yrs. 00 Months	12 Yrs. 00 Months	11 Yrs. 00 Months	NIL

Paper Published	National	International
NIL	NIL	NIL

Papers Presented in Conference	National	International
NIL	4	4

Ph D Guide?	Field	University
NIL	NIL	NIL

Ph Ds/ Project Guided	Ph Ds	Projects at Masters Level
NIL	NIL	NIL

Books Published / IPRs /Patents	NIL
Professional Memberships	NIL
Consultancy Activities	NIL
Awards	NIL
Grants Fetched	NIL
Interaction with Professional institutions	Balaji Institute of Modern Management (BIMM), Balaji Institute of Telecom and Management (BITM), Balaji Institute of Management and Human Resource Development (BIMHRD)

Name of Teaching Staff\* Mr. A. Muni Raju.  
 Designation Assistant Professor  
 Department PGDM (Marketing)  
 Date of Joining the Institution 18-Feb-2010  
 Qualification with Class / Grade



Qualification	Class	Grade
UG	B.Com (CA)	1 <sup>st</sup> Class
PG	MBA	1 <sup>st</sup> Class

Total Experiences in Years	Teaching	Industry	Research
10 Yrs. 00 Months	09 Yrs. 01 Months	00 Yr. 11 Months	NIL

Paper Published	National	International
01	01	NIL

Papers Presented in Conference	National	International
01	01	NIL

Ph. D Guide?	Field	University
NIL	NIL	NIL

Ph. Ds/ Project Guided	Ph. Ds	Projects at Masters Level
NIL	NIL	NIL

Books Published / IPRs /Patents	NIL
Professional Memberships	NIL
Consultancy Activities	NIL
Awards	NIL
Grants Fetched	NIL
Interaction with Professional institutions	Balaji Institute of Modern Management (BIMM), Balaji Institute of Telecom and Management (BITM), Balaji Institute of Management and Human Resource Development (BIMHRD)

Name of Teaching Staff\* Dr. Anup Apparao Shivanechari

Designation Assistant Professor

Department PGDM (Marketing)

Date of Joining the Institution 01-Dec-2011

Qualification with Class / Grade



Qualification	Class	Grade
UG	B.Sc. (Computer Science)	1 <sup>st</sup> Class
PG	MCA (Management)	1 <sup>st</sup> Class
P.HD	Management	Awarded

Total Experiences in Years	Teaching	Industry	Research
08 Yrs. 05 Months	07 Yrs. 04 Months	1 Yr. 01 Month	NIL

Paper Published	National	International
05	02	03

Papers Presented in Conference	National	International
09	06	03

Ph. D Guide?	Field	University
NIL	NIL	NIL

Ph. Ds/ Project Guided	Ph. Ds	Projects at Masters Level
NIL	NIL	40

Books Published / IPRs /Patents

Professional Memberships

Consultancy Activities

Awards

Grants Fetched

Interaction with Professional institutions

Chapter in Book

NIL

NIL

NIL

NIL

Balaji Institute of Modern Management (BIMM), Balaji Institute of Telecom and Management (BITM), Balaji Institute of Management and Human Resource Development (BIMHRD)



Name of Teaching Staff\* Dr. Behare Nitesh  
 Designation Assistant Professor  
 Department PGDM (Marketing)  
 Date of Joining the Institution 25-Aug.-2015



Qualification with Class / Grade

Qualification	Class	Grade
UG	B.Sc. (Computer Science)	1 <sup>st</sup> Class
PG	MBA	1 <sup>st</sup> Class
PHD	Management	Awarded

Total Experiences in Years	Teaching	Industry	Research
11 Yrs. 08 Months	11 Yrs. 07 Months	02 Yrs. 11 Months	NIL

Paper Published	National	International
13	01	12

Papers Presented in Conference	National	International
NIL	NIL	NIL

Ph. D Guide?	Field	University
NIL	NIL	NIL

Ph. Ds/ Project Guided	Ph. Ds	Projects at Masters Level
NIL	NIL	52

Books Published / IPRs /Patents	NIL
Professional Memberships	NIL
Consultancy Activities	NIL
Awards	NIL
Grants Fetched	NIL
Interaction with Professional institutions	Balaji Institute of Modern Management (BIMM), Balaji Institute of Telecom and Management (BITM), Balaji Institute of Management and Human Resource Development (BIMHRD)

Name of Teaching Staff\* Mr. Girish Ketkar  
 Designation Assistant Professor  
 Department PGDM (Marketing)  
 Date of Joining the Institution 25-Aug.-2015  
 Qualification with Class / Grade



Qualification	Class	Grade
UG	B.Sc. (Computer Science)	1 <sup>st</sup> Class
PG	PGDM	1 <sup>st</sup> Class

Total Experiences in Years	Teaching	Industry	Research
11 Yrs. 08 Months	11 Yrs. 07 Months	02 Yrs. 11 Months	NIL

Paper Published	National	International
3	01	2

Papers Presented in Conference	National	International
NIL	NIL	NIL

Ph. D Guide?	Field	University
NIL	NIL	NIL

Ph. Ds/ Project Guided	Ph. Ds	Projects at Masters Level
NIL	NIL	52

Books Published / IPRs /Patents	NIL
Professional Memberships	NIL
Consultancy Activities	NIL
Awards	NIL
Grants Fetched	NIL
Interaction with Professional institutions	Balaji Institute of Modern Management (BIMM), Balaji Institute of Telecom and Management (BITM), Balaji Institute of Management and Human Resource Development (BIMHRD)

**Annexure VI**

**ADMISSION CALENDER**

<b>S. No.</b>	<b>PARTICULARS</b>	<b>DATE</b>
1.	Sale of Prospectus	15th April 2017 to 30th April 2017
2.	Group Discussion/Personal interview	30th April 2017 to 26th May 2017
3.	Results	28th May 2017

\* Provisional



**ANNEXURE VII**  
**CLASSROOM (Outside)**



## CLASSROOM (Inside)



## TUTORIAL ROOM



# COMPUTER CENTER



# LIBRARY





# LIBRARY



# LIBRARY



# LIBRARY



# LIBRARY



# LIBRARY

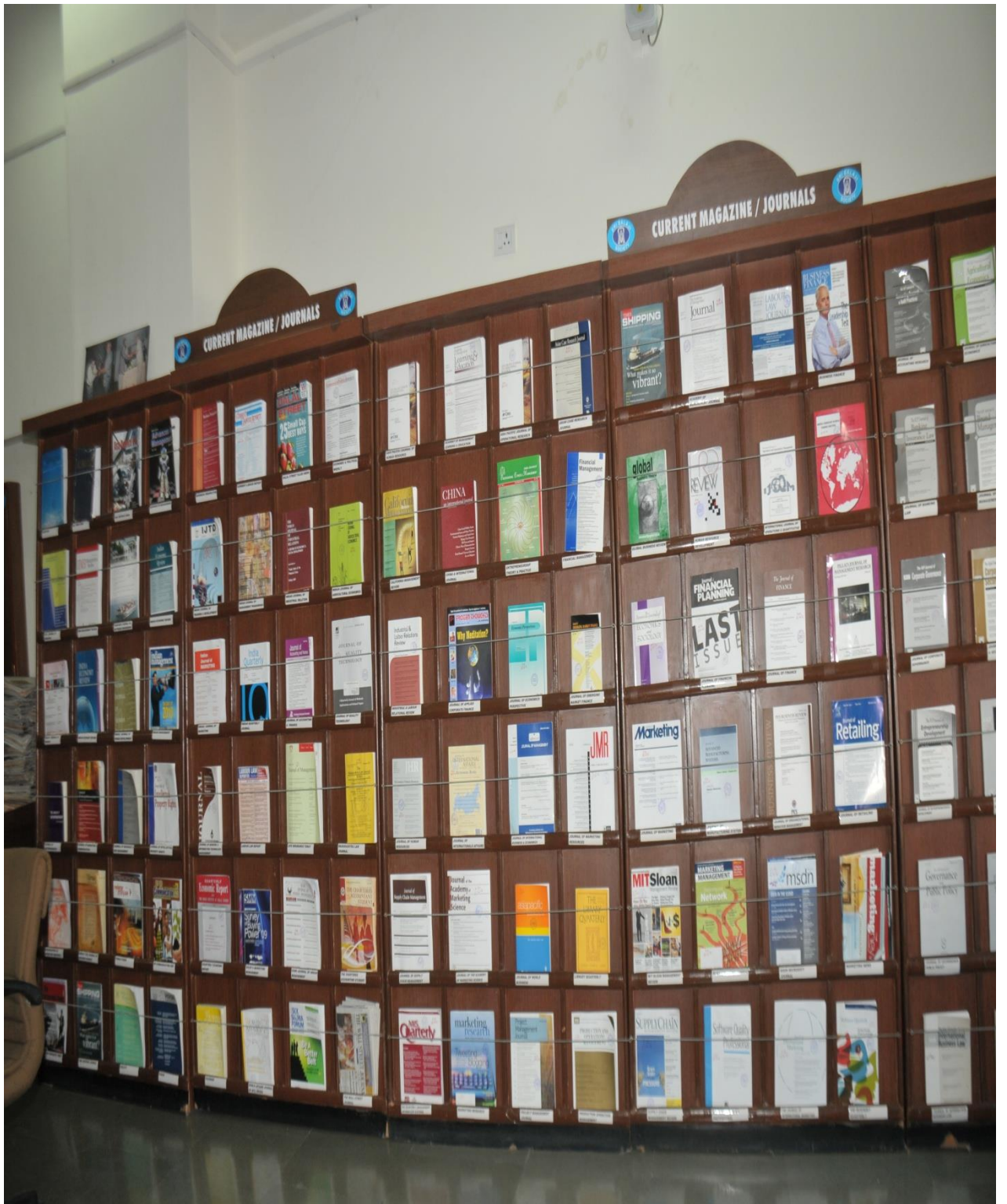

## SEMINAR HALL



# CAFETERIA



## CAFETERIA





## FACILITY FOR DISABLED



## FACILITIES FOR DISABLED



## FACILITIES FOR DISABLED



## FACILITIES FOR DISABLED



## FACULTY ROOM



## **OTHER FACILITIES:**

### **ADMIN OFFICE**



## PLACEMENT OFFICE



## BOYS COMMON ROOM





## GIRLS COMMON ROOM



## MEDICAL INSPECTION ROOM



## BOY'S HOSTEL



## GIRL'S HOSTEL

